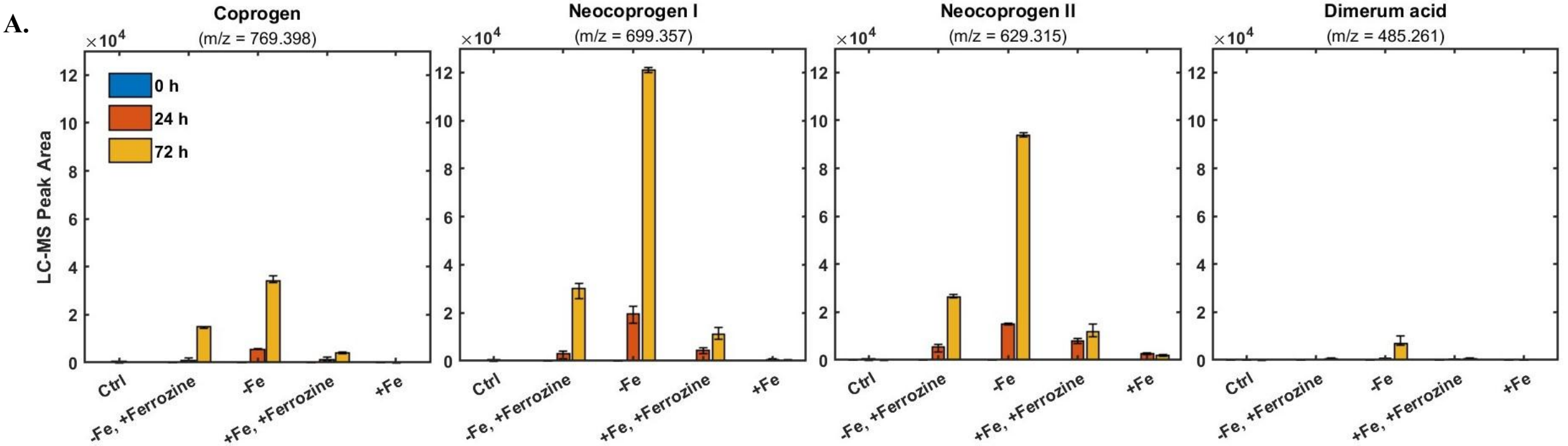
A.
Coprogen
(m/z = 769.398)
Neocoprogen I
(m/z = 699.357)
Neocoprogen II
(m/z = 629.315)
Dimerum acid
(m/z = 485.261)
×10^4
LC-MS Peak Area
0 h
24 h
72 h
Ctrl
-Fe, +Ferrozine
-Fe
+Fe, +Ferrozine
+Fe

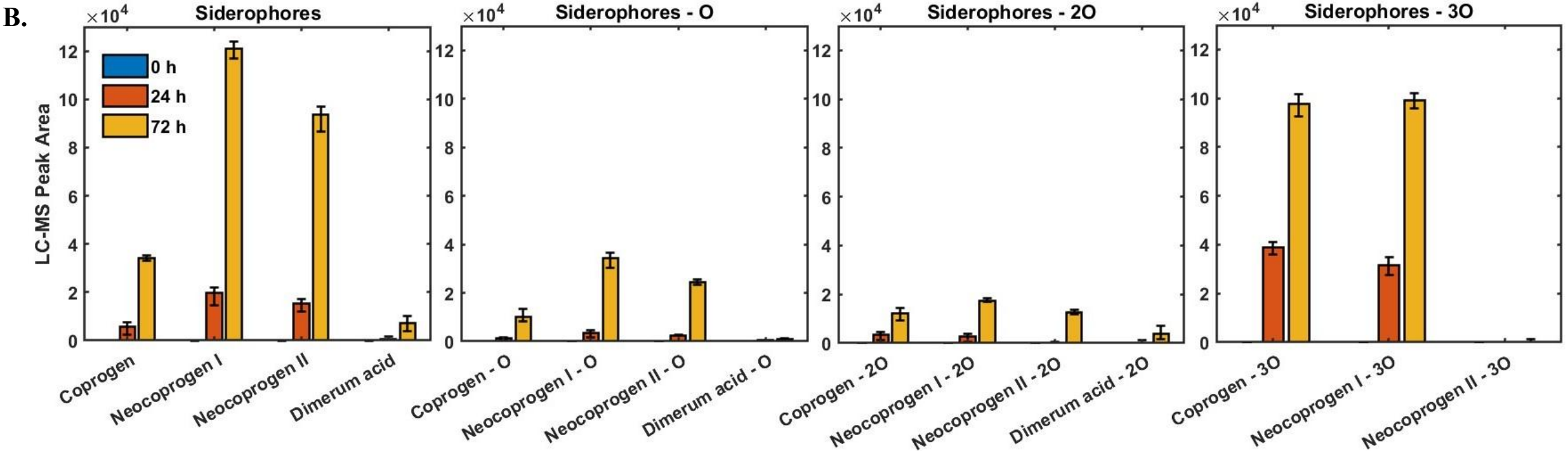
B.
Siderophores
Siderophores - O
Siderophores - 2O
Siderophores - 3O
×10^4
LC-MS Peak Area
0 h
24 h
72 h
Coprogen
Neocoprogen I
Neocoprogen II
Dimerum acid
Coprogen - O
Neocoprogen I - O
Neocoprogen II - O
Dimerum acid - O
Coprogen - 2O
Neocoprogen I - 2O
Neocoprogen II - 2O
Dimerum acid - 2O
Coprogen - 3O
Neocoprogen I - 3O
Neocoprogen II - 3O

C.

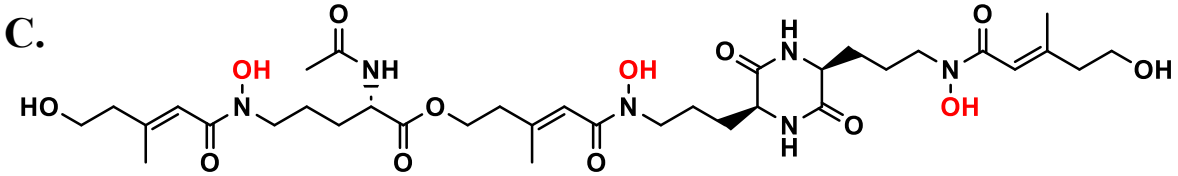

Coprogen

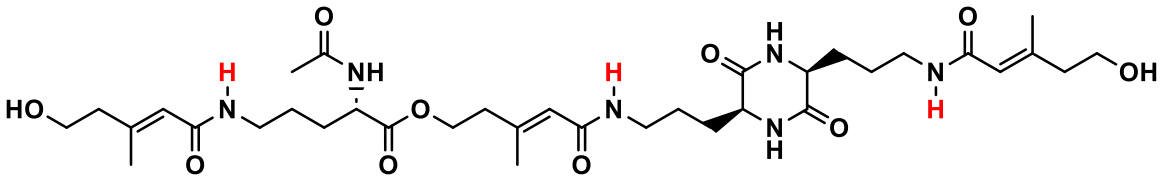

Coprogen- O, 2O, 3O

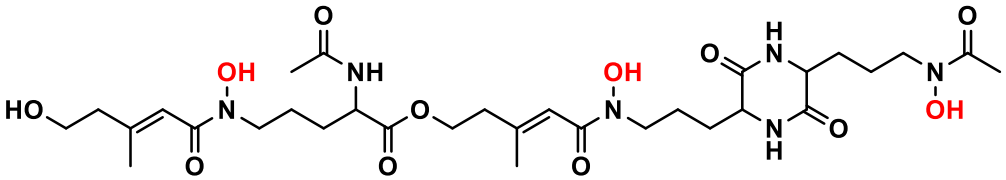

Neocoprogen I

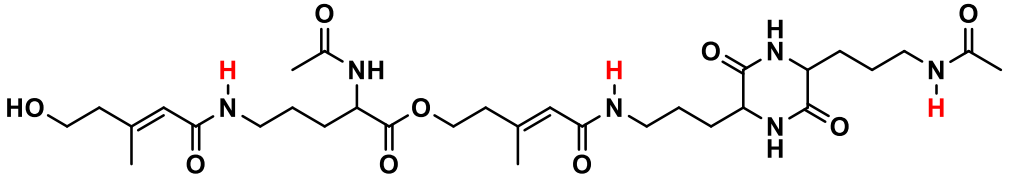

Neocoprogen I - O, 2O, 3O

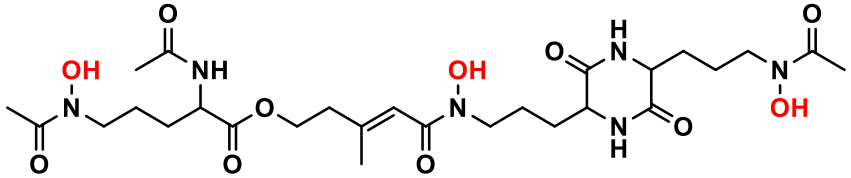

Neocoprogen II

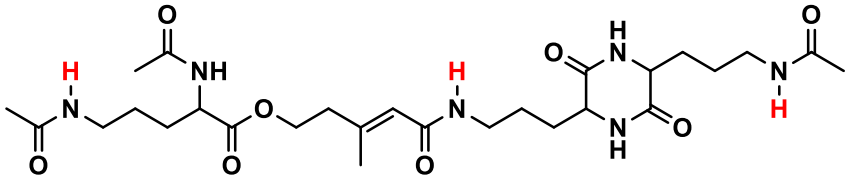

Neocoprogen II - O, 2O, 3O

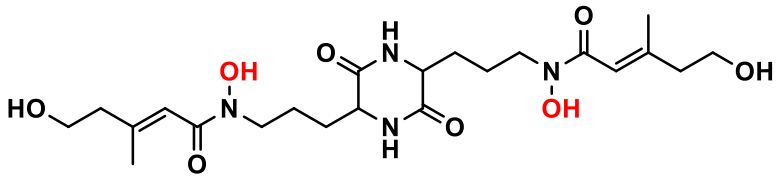

Dimerum acid

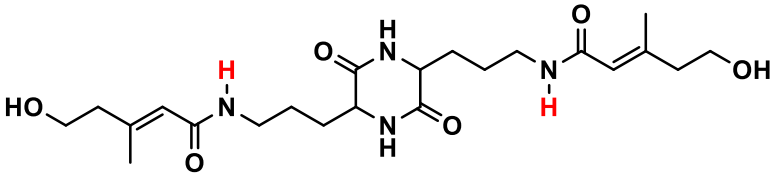

Dimerum acid - O, 2O